

Christie Lodge Vacation Calendar

Week	2023	2024	2025	2026	2027
WR 1	Jan 7-Jan 14	Jan 6-Jan 13	Jan 4 - Jan 11	Jan-03 - Jan-10	Jan-02 - Jan-09
WR 2	Jan 14-Jan 21	Jan 13-Jan 20	Jan 11 - Jan 18	Jan-10 - Jan-17	Jan-09 - Jan-16
WR 3	Jan 21-Jan 28	Jan 20-Jan 27	Jan 18 - Jan 25	Jan-17 - Jan-24	Jan-16 - Jan-23
WR 4	Jan 28-Feb 4	Jan 27-Feb 3	Jan 25 - Feb 1	Jan-24 - Jan-31	Jan-23 - Jan-30
WR 5	Feb 4-Feb 11	Feb 3-Feb 10	Feb 1 - Feb 8	Jan-31 - Feb-07	Jan-30 - Feb-06
WR 6	Feb 11-Feb 18	Feb 10-Feb 17	Feb 8 - Feb 15	Feb-07 - Feb-14	Feb-06 - Feb-13
WR 7	Feb 18-Feb 25	Feb 17-Feb 24	Feb 15 - Feb 22	Feb-14 - Feb-21	Feb-13 - Feb-20
WR 8	Feb 25-Mar 4	Feb 24-Mar 2	Feb 22 - Feb 28	Feb-21 - Feb-28	Feb-20 - Feb-27
WR 9	Mar 4-Mar 11	Mar 2-Mar 9	Mar 1 - Mar 8	Feb-28 - Mar-07	Feb-27 - Mar-06
WR 10	Mar 11-Mar 18	Mar 9-Mar 16	Mar 8 - Mar 15	Mar-07 - Mar-14	Mar-06 - Mar-13
WR 11	Mar 18-Mar 25	Mar 16-Mar 23	Mar 15 - Mar 22	Mar-14 - Mar-21	Mar-13 - Mar-20
WR 12	Mar 25-Apr 1	Mar 23-Mar 30	Mar 22 - Mar 29	Mar-21 - Mar-28	Mar-20 - Mar-27
WR 13	Apr 1-Apr 8	Mar 30-Apr 6	Mar 29 - Apr 5	Mar-28 - Apr-04	Mar-27 - Apr-03
WR 14	Apr 8-Apr 15	Apr 6-Apr 13	Apr 5 - Apr 12	Apr-04 - Apr-11	Apr-03 - Apr-10
B 15	Apr 15-Apr 22	Apr 13-Apr 20	Apr 12 - Apr 19	Apr-11 - Apr-18	Apr-10 - Apr-17
B 16	Apr 22-Apr 29	Apr 20-Apr 27	Apr 19 - Apr 26	Apr-18 - Apr-25	Apr-17 - Apr-24
B 17	Apr 29-May 6	Apr 27-May 4	Apr 26 - May 3	Apr-25 - May-02	Apr-24 - May-01
B 18	May 6-May 13	May 4-May 11	May 3 - May 10	May-02 - May-09	May-01 - May-08
B 19	May 13-May 20	May 11-May 18	May 10 - May 17	May-09 - May-16	May-08 - May-15
B 20	May 20-May 27	May 18-May 25	May 17 - May 24	May-16 - May-23	May-15 - May-22
W 21	May 27-Jun 3	May 25-Jun 1	May 24 - May 31	May-23 - May-30	May-22 - May-29
W 22	Jun 3-Jun 10	Jun 1-Jun 8	May 31- Jun 7	May-30 - Jun-06	May-29 - Jun-05
W 23	Jun 10-Jun 17	Jun 8-Jun 15	Jun 7- Jun 14	Jun-06 - Jun-13	Jun-05 - Jun-12
SR 24	Jun 17-Jun 24	Jun 15-Jun 22	Jun 14 - Jun 21	Jun-13 - Jun-20	Jun-12 - Jun-19
SR 25	Jun 24-Jul 1	Jun 22-Jun 29	Jun 21 - Jun 28	Jun-20 - Jun-27	Jun-19 - Jun-26
SR 26	Jul 1-Jul 8	Jun 29-Jul 6	Jun 28 - Jul 5	Jun-27 - Jul-04	Jun-26 - Jul-03
SR 27	Jul 8-Jul 15	Jul 6-Jul 13	Jul 5 - Jul 12	Jul-04 - Jul-11	Jul-03 - Jul-10
SR 28	Jul 15-Jul 22	Jul 13-Jul 20	Jul 12- Jul 19	Jul-11 - Jul-18	Jul-10 - Jul-17
SR 29	Jul 22-Jul 29	Jul 20-Jul 27	Jul 19 - Jul 26	Jul-18 - Jul-25	Jul-17 - Jul-24
SR 30	Jul 29-Aug 5	Jul 27-Aug 3	Jul 26 - Aug 2	Jul-25 - Aug-01	Jul-24 - Jul-31
SR 31	Aug 5-Aug 12	Aug 3-Aug 10	Aug 12- Aug 9	Aug-01 - Aug-08	Jul-31 - Aug-07
SR 32	Aug 12-Aug 19	Aug 10-Aug 17	Aug 9 - Aug 16	Aug-08 - Aug-15	Aug-07 - Aug-14
SR 33	Aug 19-Aug 26	Aug 17-Aug 24	Aug 16 - Aug 23	Aug-15 - Aug-22	Aug-14 - Aug-21
SR 34	Aug 26-Sep 2	Aug 24-Aug 31	Aug 23 - Aug 30	Aug-22 - Aug-29	Aug-21 - Aug-28
SR 35	Sep 2-Sep 9	Aug 31-Sep 7	Aug 30 - Sep 6	Aug-29 - Sep-05	Aug-28 - Sep-04
SR 36	Sep 9-Sep 16	Sep 7-Sep 14	Sep 6 - Sep 13	Sep-05 - Sep-12	Sep-04 - Sep-11
SR 37	Sep 16-Sep 23	Sep 14-Sep 21	Sep 13 - Sep 20	Sep-12 - Sep-19	Sep-11 - Sep-18
SR 38	Sep 23-Sep 30	Sep 21-Sep 28	Sep 20 - Sep 27	Sep-19 - Sep-26	Sep-18 - Sep-25
SR 39	Sep 30-Oct 7	Sep 28-Oct 5	Sep 27 - Oct 4	Sep-26 - Oct-03	Sep-25 - Oct-02
B 40	Oct 7-Oct 14	Oct 5-Oct 12	Oct 4- Oct 11	Oct-03 - Oct-10	Oct-02 - Oct-09
B 41	Oct 14-Oct 21	Oct 12-Oct 19	Oct 11 - Oct 18	Oct-10 - Oct-17	Oct-09 - Oct-16
B 42	Oct 21-Oct 28	Oct 19-Oct 26	Oct 18 - Oct 25	Oct-17 - Oct-24	Oct-16 - Oct-23
B 43	Oct 28-Nov 4	Oct 26-Nov 2	Oct 25 - Nov 1	Oct-24 - Oct-31	Oct-23 - Oct-30
B 44	Nov 4-Nov 11	Nov 2-Nov 9	Nov 1 - Nov 8	Oct-31 - Nov-07	Oct-30 - Nov-06
B 45	Nov 11-Nov 18	Nov 9-Nov 16	Nov 8 - Nov 15	Nov-07 - Nov-14	Nov-06 - Nov-13
B 46	Nov 18-Nov 25	Nov 16-Nov 23	Nov 15 - Nov 22	Nov-14 - Nov-21	Nov-13 - Nov-20
W 47	Nov 25-Dec 2	Nov 23-Nov 30	Nov 22 - Nov 29	Nov-21 - Nov-28	Nov-20 - Nov-27
W 48	Dec 2-Dec 9	Nov 30-Dec 7	Nov 29 - Dec 6	Nov-28 - Dec-05	Nov-27 - Dec-04
W 49	Dec 9-Dec 16	Dec 7-Dec 14	Dec 6 - Dec 13	Dec-05 - Dec-12	Dec-04 - Dec-11
WR 50	Dec 16-Dec 23	Dec 14-Dec 21	Dec 13 - Dec 20	Dec-12 - Dec-19	Dec-11 - Dec-18
G 51	Dec 23-Dec 30	Dec 21-Dec 28	Dec 20 - Dec 27	Dec-19 - Dec-26	Dec-18 - Dec-25
G 52	Dec 30-Jan 6	Dec 28-Jan 4	Dec 27 - Jan 3	Dec-26 - Jan-02	Dec-25 - Jan-01
G 53					

■ 15 Winter Red Weeks
 ■ 9 Summer Red Weeks
 White Weeks
 1 Weeks
 2 or Fixed Weeks

Inverness Vacation Calendar

Week	2023	2024	2025	2026	2027
WR 1	Jan 7-Jan 14	Jan 6-Jan 13	Jan 4 - Jan 11	Jan-03 - Jan-10	Jan-02 - Jan-09
WR 2	Jan 14-Jan 21	Jan 13-Jan 20	Jan 11 - Jan 18	Jan-10 - Jan-17	Jan-09 - Jan-16
WR 3	Jan 21-Jan 28	Jan 20-Jan 27	Jan 18 - Jan 25	Jan-17 - Jan-24	Jan-16 - Jan-23
WR 4	Jan 28-Feb 4	Jan 27-Feb 3	Jan 25 - Feb 1	Jan-24 - Jan-31	Jan-23 - Jan-30
WR 5	Feb 4-Feb 11	Feb 3-Feb 10	Feb 1 - Feb 8	Jan-31 - Feb-07	Jan-30 - Feb-06
WR 6	Feb 11-Feb 18	Feb 10-Feb 17	Feb 8 - Feb 15	Feb-07 - Feb-14	Feb-06 - Feb-13
WR 7	Feb 18-Feb 25	Feb 17-Feb 24	Feb 15 - Feb 22	Feb-14 - Feb-21	Feb-13 - Feb-20
WR 8	Feb 25-Mar 4	Feb 24-Mar 2	Feb 22 - Feb 28	Feb-21 - Feb-28	Feb-20 - Feb-27
WR 9	Mar 4-Mar 11	Mar 2-Mar 9	Mar 1 - Mar 8	Feb-28 - Mar-07	Feb-27 - Mar-06
WR 10	Mar 11-Mar 18	Mar 9-Mar 16	Mar 8 - Mar 15	Mar-07 - Mar-14	Mar-06 - Mar-13
WR 11	Mar 18-Mar 25	Mar 16-Mar 23	Mar 15 - Mar 22	Mar-14 - Mar-21	Mar-13 - Mar-20
WR 12	Mar 25-Apr 1	Mar 23-Mar 30	Mar 22 - Mar 29	Mar-21 - Mar-28	Mar-20 - Mar-27
WR 13	Apr 1-Apr 8	Mar 30-Apr 6	Mar 29 - Apr 5	Mar-28 - Apr-04	Mar-27 - Apr-03
WR 14	Apr 8-Apr 15	Apr 6-Apr 13	Apr 5 - Apr 12	Apr-04 - Apr-11	Apr-03 - Apr-10
B 15	Apr 15-Apr 22	Apr 13-Apr 20	Apr 12 - Apr 19	Apr-11 - Apr-18	Apr-10 - Apr-17
B 16	Apr 22-Apr 29	Apr 20-Apr 27	Apr 19 - Apr 26	Apr-18 - Apr-25	Apr-17 - Apr-24
B 17	Apr 29-May 6	Apr 27-May 4	Apr 26 - May 3	Apr-25 - May-02	Apr-24 - May-01
B 18	May 6-May 13	May 4-May 11	May 3 - May 10	May-02 - May-09	May-01 - May-08
B 19	May 13-May 20	May 11-May 18	May 10 - May 17	May-09 - May-16	May-08 - May-15
B 20	May 20-May 27	May 18-May 25	May 17 - May 24	May-16 - May-23	May-15 - May-22
W 21	May 27-Jun 3	May 25-Jun 1	May 24 - May 31	May-23 - May-30	May-22 - May-29
W 22	Jun 3-Jun 10	Jun 1-Jun 8	May 31- Jun 7	May-30 - Jun-06	May-29 - Jun-05
W 23	Jun 10-Jun 17	Jun 8-Jun 15	Jun 7- Jun 14	Jun-06 - Jun-13	Jun-05 - Jun-12
W 24	Jun 17-Jun 24	Jun 15-Jun 22	Jun 14 - Jun 21	Jun-13 - Jun-20	Jun-12 - Jun-19
W 25	Jun 24-Jul 1	Jun 22-Jun 29	Jun 21 - Jun 28	Jun-20 - Jun-27	Jun-19 - Jun-26
SR 26	Jul 1-Jul 8	Jun 29-Jul 6	Jun 28 - Jul 5	Jun-27 - Jul-04	Jun-26 - Jul-03
SR 27	Jul 8-Jul 15	Jul 6-Jul 13	Jul 5 - Jul 12	Jul-04 - Jul-11	Jul-03 - Jul-10
SR 28	Jul 15-Jul 22	Jul 13-Jul 20	Jul 12- Jul 19	Jul-11 - Jul-18	Jul-10 - Jul-17
SR 29	Jul 22-Jul 29	Jul 20-Jul 27	Jul 19 - Jul 26	Jul-18 - Jul-25	Jul-17 - Jul-24
SR 30	Jul 29-Aug 5	Jul 27-Aug 3	Jul 26 - Aug 2	Jul-25 - Aug-01	Jul-24 - Jul-31
SR 31	Aug 5-Aug 12	Aug 3-Aug 10	Aug 2- Aug 9	Aug-01 - Aug-08	Jul-31 - Aug-07
SR 32	Aug 12-Aug 19	Aug 10-Aug 17	Aug 9 - Aug 16	Aug-08 - Aug-15	Aug-07 - Aug-14
SR 33	Aug 19-Aug 26	Aug 17-Aug 24	Aug 16 - Aug 23	Aug-15 - Aug-22	Aug-14 - Aug-21
SR 34	Aug 26-Sep 2	Aug 24-Aug 31	Aug 23 - Aug 30	Aug-22 - Aug-29	Aug-21 - Aug-28
W 35	Sep 2-Sep 9	Aug 31-Sep 7	Aug 30 - Sep 6	Aug-29 - Sep-05	Aug-28 - Sep-04
W 36	Sep 9-Sep 16	Sep 7-Sep 14	Sep 6 - Sep 13	Sep-05 - Sep-12	Sep-04 - Sep-11
W 37	Sep 16-Sep 23	Sep 14-Sep 21	Sep 13 - Sep 20	Sep-12 - Sep-19	Sep-11 - Sep-18
W 38	Sep 23-Sep 30	Sep 21-Sep 28	Sep 20 - Sep 27	Sep-19 - Sep-26	Sep-18 - Sep-25
W 39	Sep 30-Oct 7	Sep 28-Oct 5	Sep 27 - Oct 4	Sep-26 - Oct-03	Sep-25 - Oct-02
B 40	Oct 7-Oct 14	Oct 5-Oct 12	Oct 4- Oct 11	Oct-03 - Oct-10	Oct-02 - Oct-09
B 41	Oct 14-Oct 21	Oct 12-Oct 19	Oct 11 - Oct 18	Oct-10 - Oct-17	Oct-09 - Oct-16
B 42	Oct 21-Oct 28	Oct 19-Oct 26	Oct 18 - Oct 25	Oct-17 - Oct-24	Oct-16 - Oct-23
B 43	Oct 28-Nov 4	Oct 26-Nov 2	Oct 25 - Nov 1	Oct-24 - Oct-31	Oct-23 - Oct-30
B 44	Nov 4-Nov 11	Nov 2-Nov 9	Nov 1 - Nov 8	Oct-31 - Nov-07	Oct-30 - Nov-06
B 45	Nov 11-Nov 18	Nov 9-Nov 16	Nov 8 - Nov 15	Nov-07 - Nov-14	Nov-06 - Nov-13
B 46	Nov 18-Nov 25	Nov 16-Nov 23	Nov 15 - Nov 22	Nov-14 - Nov-21	Nov-13 - Nov-20
W 47	Nov 25-Dec 2	Nov 23-Nov 30	Nov 22 - Nov 29	Nov-21 - Nov-28	Nov-20 - Nov-27
W 48	Dec 2-Dec 9	Nov 30-Dec 7	Nov 29 - Dec 6	Nov-28 - Dec-05	Nov-27 - Dec-04
W 49	Dec 9-Dec 16	Dec 7-Dec 14	Dec 6 - Dec 13	Dec-05 - Dec-12	Dec-04 - Dec-11
WR 50	Dec 16-Dec 23	Dec 14-Dec 21	Dec 13 - Dec 20	Dec-12 - Dec-19	Dec-11 - Dec-18
G 51	Dec 23-Dec 30	Dec 21-Dec 28	Dec 20 - Dec 27	Dec-19 - Dec-26	Dec-18 - Dec-25
G 52	Dec 30-Jan 6	Dec 28-Jan 4	Dec 27 - Jan 3	Dec-26 - Jan-02	Dec-25 - Jan-01
G 53					

■ 15 Winter Red Weeks
 ■ 9 Summer Red Weeks
 □ 13 White Weeks
 □ 13 Blue Weeks
 □ 2 or 3 Fixed Weeks



Christie Lodge Owner Benefits

Thank you for being an owner at The Christie Lodge! We hope you find the following information useful and beneficial in getting the most out of your timeshare ownership. In this handout is information about the owners' website, recent renovations and details about the additional benefits to owning at The Christie Lodge! Owner satisfaction is our top priority.

www.christielodgeowners.com

The Christie Lodge Owners' website provides a great deal of information about your ownership and benefits. Once you log in, owners have the ability to review their account history, make payments or reservations, and manage their account profile. Additionally, owners have access to current and archived newsletters, as well as exclusive programs.

Feel at home at The Christie Lodge

The Christie Lodge is an all-suite property with convenient access to both Vail and Beaver Creek Resorts. Spacious one- and three-bedroom suites offer comfortable apartment-style accommodations and a welcoming ambiance in every season. In the winter, enjoy world-class snow sports at nearby Vail or Beaver Creek Mountain Resorts, or snowmobiling, Nordic skiing and snowshoeing in the White River National Forest. Summertime in Avon invites you to picnic and fish on the shores of pristine alpine lakes, golf on nearby courses or hike, bike and horseback ride the miles of paved and dirt trails that wind through lush meadows and rugged peaks. It's all just outside your front door at The Christie Lodge.

Know Before You Arrive

Complimentary parking is limited to one car per one-bedroom, two for a three-bedroom. Additional parking may be available for \$10 per day and is subject to availability. Single axel trailers must remain attached to vehicle and must not exceed 7,000 GVW. A daily charge of \$25 applies to trailers. All vehicles must be registered with the front desk. Mail/package policies have been updated and we now charge a fee of \$5 per letter and \$20 fee per incoming package. Sorry, we will not hold items more than 3 days prior to arrival.

We do have a limited number of dog friendly rooms. Please call us details and date availability.



Great Benefits for Christie Lodge Owners

- * Low semi-annual maintenance fees
- * Dual affiliated with Interval International and RCI
- * Bonus Night and Bonus Week Programs
- * Discounts off our Hotel Rates
- * Internal Exchange Program
- * 24-Hour Front Desk



Room Types

One-Bedroom Suites

Enjoy 421 sq. ft. of space to relax, along with a triple-sheeted queen bed, a pull-down murphy sleeper sofa, seasonal wood-burning fireplace, private bathroom, furnished balcony and convenient kitchenette

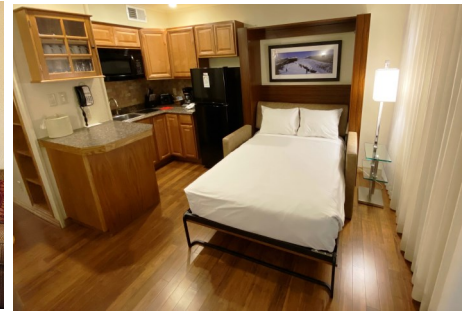
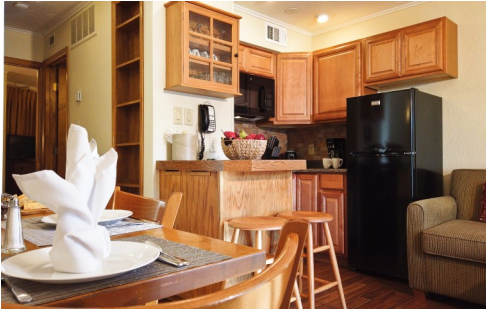

Three-Bedroom Suites

The Three-Bedroom Suites average 840 sq. feet and add two more bedrooms to our one-bedroom suites. Each room offers a queen bed and a private bathroom. The living room has a full sized, pullout sofa bed and countertop style dining table.



All suites offer fully equipped kitchenettes and furnished balconies. Relax on plush furnishings and watch one of two flat-screen televisions with free movie access. Free high-speed Wi-Fi keeps you connected while air conditioning units in the summer and cozy wood-burning fireplaces in the winter ensure your absolute comfort year-round.

Making Reservations for Your Owner Week

Owners can book their contract week up to 360 days prior to arrival. This can be done by calling the reservations office or on the owners' website. External exchange trading power is affected by how far in advance your week is deposited. It is recommended to reserve and bank as soon as possible to receive the maximum value. Weeks may be booked with Friday or Saturday arrivals (Friday arrivals subject to availability). Weeks 51 and 52 are fixed week ownership and these owners own a specific unit and fixed week.



Making Reservations Out of the Season You Own



The **Internal Exchange program** was developed to provide more flexibility and value for owners. This program allows an owner to visit The Christie Lodge during a different season, and at a significantly discounted rate versus exchanging through an external company. This is a great way to experience all of the wonderful seasons in the Vail Valley and a perfect solution to postponing your week if you are unable to come during your designated time-frame! Internal exchanges are valid for up to two- years from the deposit date and can only be booked or waitlisted over the phone. Our Reservation team will be happy to assist you with depositing your week! A low \$89 fee applies when we confirm your new week.

Gifting or Renting your Owner Week

Weeks may be gifted or shared to friends and family. To gift a week, please notify our reservations team and they will add your guest(s) to the reservation. Our association allows you to rent your unit by yourself as long as you are not renting to multiple renters in the same week and you are following the Town of Avon's Municipal Code that limits, regulates and taxes short-term rentals. The Town of Avon expects all owners who short-term rent their unit obtain a business license and pay taxes in order to be a legal short-term rental within the Town of Avon. Each owner must have their own separate license. Please comply with the town's licensing requirements or discontinue the short-term rental and advertising of your unit. The process to become licensed and comply with the Town's regulations by clicking the link below. You may also call the Town of Avon at 888-751-1911. If you are not compliant by January 1, 2019, The Town of Avon will refer this matter to the Avon Municipal Court for prosecution under Avon Municipal Code 5.04.130. Successful prosecutions can result in fines of up to \$2,650 plus costs, damages, and expenses pursuant to Avon Municipal Code 1.09.030.

Bonus Nights and Bonus Weeks

Excess hotel inventory may be available to owners at highly discounted rates and is subject to availability. If bonus nights are not available, owners are able to receive discounts from 15% to 25% depending on the length of stay.

- * **Bonus nights** must be reserved by the owner on the deed 30 days or less prior to arrival and may only be used by Immediate family: mother, father, sons, daughters, or spouse. Extended bonus nights can be available to grandchildren, brothers and sisters. Owners may book up to 12 bonus nights per calendar year for each contract they own and stays must total at least two-nights in the same unit. Since week 51 and 52 are fixed ownership weeks, they are not available for bonus night bookings.
- * **Bonus weeks** may be booked up to 360 days prior to arrival and are limited to one-week per year for each owned week and can only be used for Immediate and Extended family. Full payment is required at the time of reservation and the week is non-refundable.

Upgrades

One-Bedroom owners may have the option to upgrade their booked week to a Three-Bedroom Suite. Upgrades are subject to availability and can only be booked 45 days or less of requested arrival date. Upgrade rates are \$200/night and a three-night minimum is required. Upgrades are non-refundable and payment is due at the time of the reservation.



2023/24 Bonus Rates

Bonus Night Rates

Winter Weeks 1-14 and 50

Summer Weeks 24-39

One-Bedroom Suite

\$120 Sunday-Thursday

\$155 Friday and Saturday

Three-Bedroom Suite

\$240 Sunday-Thursday

\$310 Friday and Saturday

Spring and Fall Weeks 15-23 and 40-49

One-Bedroom Suite

\$95 Sunday-Thursday

\$120 Friday and Saturday

Three-Bedroom Suite

\$190 Sunday-Thursday

\$240 Friday and Saturday

Extended Family Bonus

Nights:

One-Bedroom: Bonus Night Rate Plus +\$15 per night

Three-Bedrooms: Bonus Night Rate Plus +\$25 per night

Bonus Week Rates

Weeks 1-14 and 50

One-Bedroom \$1300

Three-Bedroom \$2,100

Weeks 15-23,40-49

One-Bedroom \$650

Three-Bedroom \$1,100

Weeks 24-39

One-Bedroom \$1,000

Three-Bedroom \$1,550

Week 51

One-Bedroom \$1,300

Three-Bedroom \$2,100

Week 52

One-Bedroom \$2,200

Three-Bedroom \$3,000

Externally Exchanging Your Week

The Christie Lodge is dually affiliated with both **Interval International** and **RCI**. Having a membership with an exchange company may increase your options on when and where you utilize your owner week.



Interval International operates membership programs for vacationers and provides value added services to its developer clients worldwide. Based in Miami, Florida, the company has been a pioneer and innovator in serving the vacation ownership market for 40 years. Today, Interval has an exchange network of approximately 3,000 resorts in over 80 nations. Through offices in 15 countries, Interval offers high-quality products and benefits to resort clients and 2 million families who are enrolled in various membership programs. As a vacation owner, you and your family can enjoy great, affordable vacations year after year. **Interval Gold** membership upgrades your choices to help you make the most of your vacation time and gives you much more exchange power.

- * With ShortStay Exchange®, you can trade your week for two vacations of 1 to 6 nights each. If you're a points-based member, you can take as many ShortStay Exchanges as your available points allow.
- * Try something completely different on your next vacation with Interval Options® and trade your week or points toward the purchase of a cruise, tour, golf, or spa vacation and now hotels!

You'll have the same great access to Getaways — affordable resort vacations for seven nights or less — but Interval Gold members get great discounts on each one you take (minimum night stay required). Talk about an incentive to travel more often. www.intervalworld.com or call 800-468-3782.



RCI trading power may be maximized by booking and depositing your week 360 days to 9 months before check-in. Over three million members worldwide enjoy dream vacations at RCI's over 3,700 affiliated resorts. These timeshare owners and resorts are a unique community of travel enthusiasts with the common bond of a lifetime commitment to quality vacations through timeshare. RCI members benefit from the knowledge, experience and resources of RCI's Guides, who provide assistance in the planning of exchange vacations.

An **RCI Weeks** exchange vacation is the result of trading your deposited vacation time for another available vacation. When searching for an RCI exchange vacation, you have access to a selection of thousands of resorts. www.rci.com or call 800-338-7777

Please contact us to learn more about exchange companies and the options they provide to your ownership.

